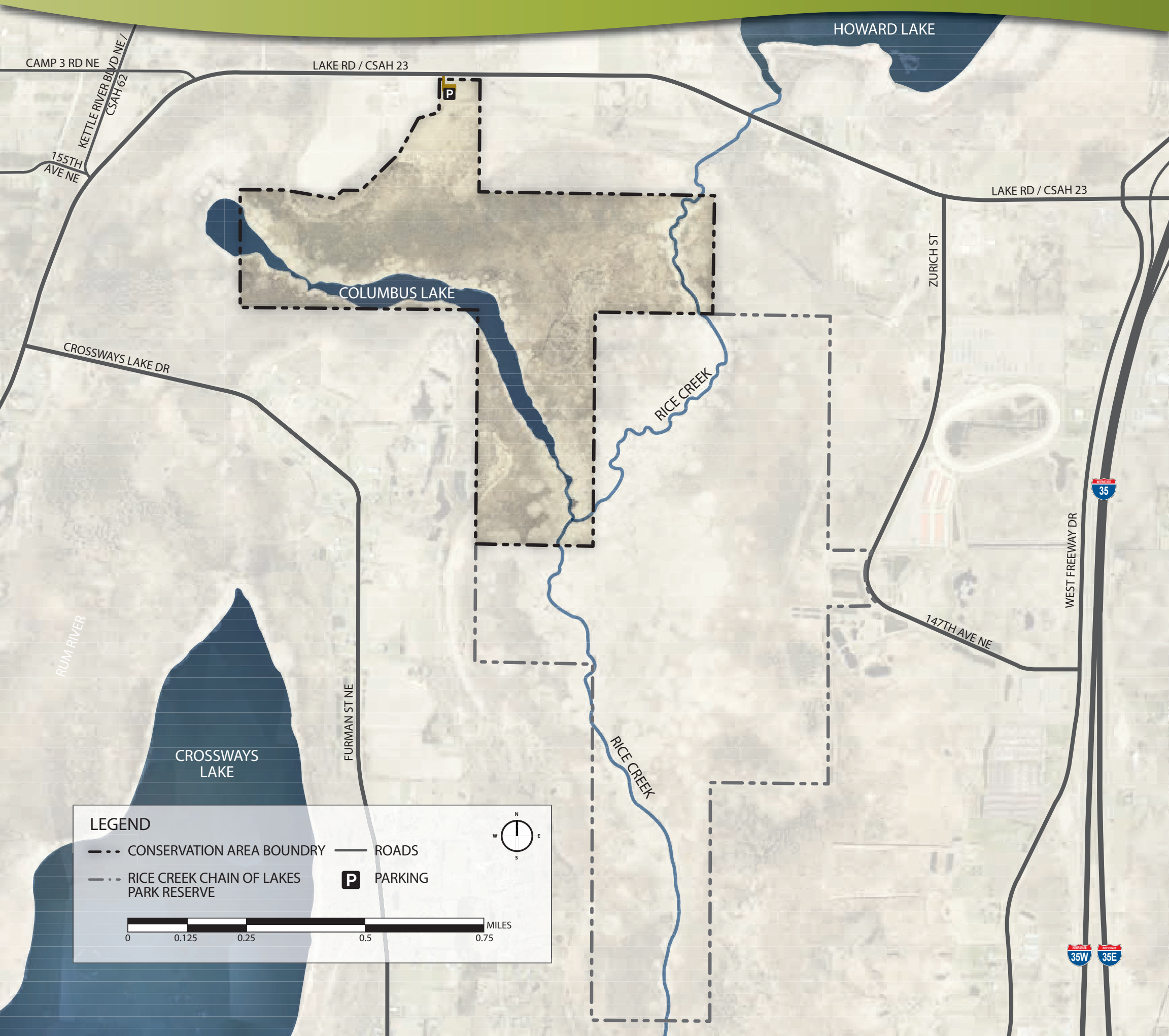COLUMBUS LAKE CONSERVATION AREA